Steel Device Plate Fittings
6000 Series Raceway

NEW!

WIREMOLD

legrand

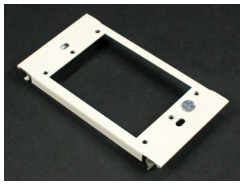

Single-Gang

For vertical mounting single-gang devices on undivided raceway
Item# WM V6007C-1 IV 1G DEVICE PLATE

IN STOCK

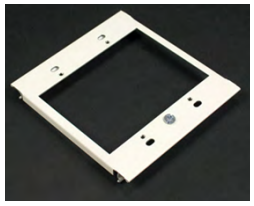

Two-Gang

For installing two-gang devices or two vertically mounted single-gang devices on undivided raceway.
Item# WM V6007C-2 1G DEVICE PLATE

Wall Plates Compatible with Wiremold Steel Device Plates

IN STOCK

Pass & Seymour
legrand

Decorator Wall Plates

- Thermoset Plastic.
- Molded of non-combustible mar-proof material.
- Individually wrapped with color-matching screws.
- Resistant to discoloration, grease, oil, solvent, and moisture.
- Nominal thickness, .070 inch.



Item #	Gang	Color
P&S SP26-W	1	White
P&S SP262-W	2	White
P&S SP26-I	1	Ivory
P&S SP262-I	2	Ivory

Item #	Gang	Color
P&S SP8-W	1	White
P&S SP82-W	2	White
P&S SP8-I	1	Ivory
P&S SP82-I	2	Ivory

Stainless Steel Wall Plates

- Brushed finish.
- Type 302/304 Stainless Steel, non-magnetic: .032” nominal thickness.
- Recommended for use in food processing plants, dairies, chemical plants, and other industrial, institutional, and commercial applications where corrosive atmospheres exist.
- Packaged in protective film, with finish-matching screws.
- Paintable to match plastic plates.



Item #	Gang	Color
P&S SS8 302SS	1	Stainless Steel
P&S SS82 302SS	2	Stainless Steel

LEFFELECTRIC

Headquarters | 4700 Spring Rd, Brooklyn Hts, OH 44131 | 216.432.3000 | www.LeffElectric.com

Akron	Elyria	Mentor	Strongsville	Warren	Warrensville Hts	Youngstown
330.379.9800	440.324.5483	440.946.5448	440.572.8188	330.372.3344	216.591.0050	330.799.1366